

ON STAGE
1st E^b Alto SAX.

JAZZ ÉTUDE

65

BY RUSTY DEDRICK

d.m.m. 100-120
Fast

Soli
mf
f-p *cresc.*
p
mp

6
2
1
1
1
1
1
1
1
2

A
B
C
D
E

mf

Soli

sfz

Soli

ff

mf

TO CODA

G

f.p cresc.

Tutti

ff

Soli

Tutti

Soli

p

Solo

mf

D. S. al Coda

Coda

Soli

p

Solo

p

ON STAGE

JAZZ ÉTUDE

65

3rd Eb Alto SAX.

BY RUSTY DEDRICK

J.A.M. 100-120
Fast

ON STAGE

2nd B \flat Tenor SAX.

JAZZ ÉTUDE

BY RUSTY DEDRICK

S.M.M. 100-120
Fast

4 **F** *Soli*
f *mfz*

2 **G** 2
mf *f*

f p cresc. *ff* **H**
Tutti

Soli

Tutti

Soli **I**
p

p

2 **%**
mf *p* **D. S. al Coda**

Coda *Soli* 4

cresc.

STAGE 4TH
Bb Tenor SAX.

JAZZ ÉTUDE

65

BY RUSTY DEDRICK

6

mf *f* *f.p. cresc.*

A *Solo*

B

C *f*

D *mp*

E *mf*

ON STAGE

JAZZ ÉTUDE

65

5th E^b Baritone SAX.

BY RUSTY DEDRICK

d-m. m = 100-120
Fast

mf

f

f p cresc.

mf

f

mp

A 8

B 8 6

C

D 7 2

E 2

F Soli

f

ff

ff

mf

ff

ff

ff

p

p

mf

mf

f

TO CODA

Tutti

Soli

Tutti

Soli

D. S. al Coda

Coda

Solo

ON STAGE

JAZZ ÉTUDE

65

1st B^b TRUMPET

BY RUSTY DEDRICK

Fast - $\text{♩} = 100-120$

8

f

f-p

cresc.

A 12

Cup Mute

B 2

2

2

Open 4 **C** *Soll*

f

D *Unison* *mp*

1

E *mf*

3

ON STAGE

JAZZ ÉTUDE

65

2nd B^b TRUMPET

BY RUSTY DEDRICK

Fast

- Staff 4:** Continues the melodic line with slurs and accents.
- Staff 6:** Continues the melodic line with slurs and accents.
- Staff 8:** Continues the melodic line with slurs and accents.
- Staff 9:** Continues the melodic line with slurs and accents.
- Staff 11:** Continues the melodic line with slurs and accents, ending with a fermata.

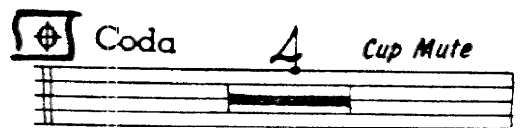
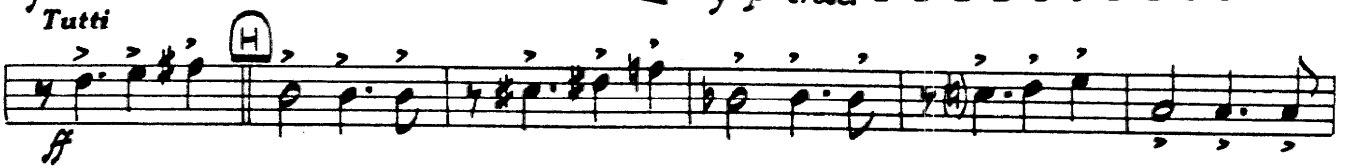

ON STAGE

JAZZ ÉTUDE

65

3rd B^b TRUMPET

BY RUSTY DEDRICK

Fast

8

1 A 12

cresc. Cup Mute B 2

2 2

Open A C Soli f

1

1 D Unison mp

1

1 3

E

mp

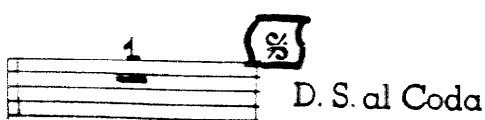
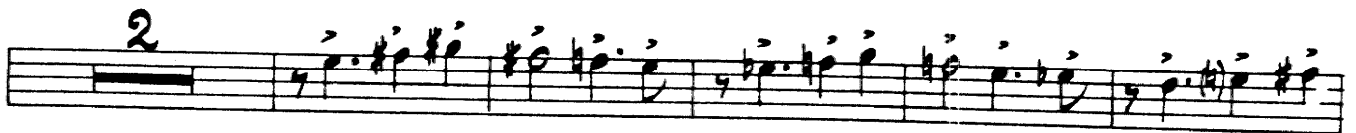
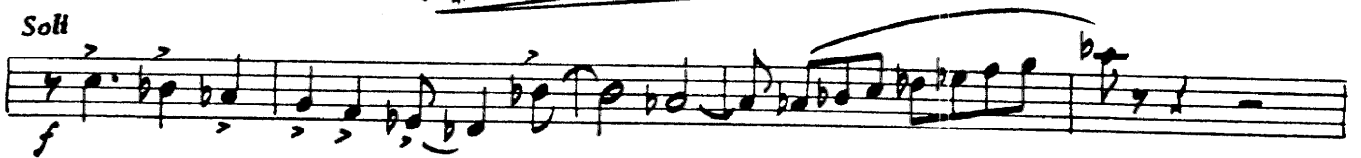

ON STAGE

JAZZ ÉTUDE

65

4th B^b TRUMPET

BY RUSTY DEDRICK

Fast

8

f

1 **A** 12 *fp*

cresc.
Cup Mute

2 **B** 2

2 2

Open **C** *Soft* *f*

1

1

D **E** *Unison* *mp*

1

3

E

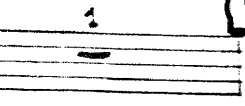

D. S. al Coda

Coda

Cup Mute

ON STAGE

JAZZ ÉTUDE

65

1st TROMBONE

BY RUSTY DEDRICK

Fast

8 *f* *f-p*

cresc. 1 **A** 12

Cup Mute? **B** 2

2 2

Open **C** *Soli* 4

1 *f*

1 4

D **E** 7 4

mf **E** *Unison*

mf

mf

F 3 *Soli*

2 **G** 4

f *Tutti* **H** *f-p* *cresc.*

ff *Soli*

Soli **I**

14 **S** *D. S. al Coda*

C *Coda* *mf* *Cup Mute*

f-p

ON STAGE

65

JAZZ ÉTUDE

2nd TROMBONE

BY RUSTY DEDRICK

Fast

8

f-p

cresc.

1 2 Cup Mute

B 2

2 2

Open 4 Soli C 4

D 7 4

3 E Unison mf

F 3 *Soli*

2 **G** 4

Tutti **H** *f-p cresc.*

Soli

Soli

14 **%**

D. S. al Coda

A *Cup Mute*

Coda

f-p

cresc.

ON STAGE

JAZZ ÉTUDE

65

3rd TROMBONE

BY RUSTY DEDRICK

Fast

8

f *f-p*

cresc.

Cup Mute

12

2

2

Open

4

Soli

1

1

2

2

3

D

E

Unison

mf

F **3** *Soli*

2 **G** **4**

f Tutti *f-p cresc.*

ff *Soli*

Soli

14 **S** *D. S. al Coda*

Coda *Cup Mute* *f-p*

cresc.

ON STAGE

JAZZ ÉTUDE

65

4th TROMBONE

BY RUSTY DEDRICK

Fast

8

f

f-p

cresc.

6 Cup Mute

2

2

2

Open

4

f

1

1

D

7

4

3

E Unison

mf

4TH TROMBONE Pg. 2

'JAZZ ÉTUDE'

D. S. al Coda

Coda

ON STAGE
BASS

Fast - M.M. ♩ = 100-120

JAZZ ÉTUDE

65

BY RUSTY DEDRICK

Solo

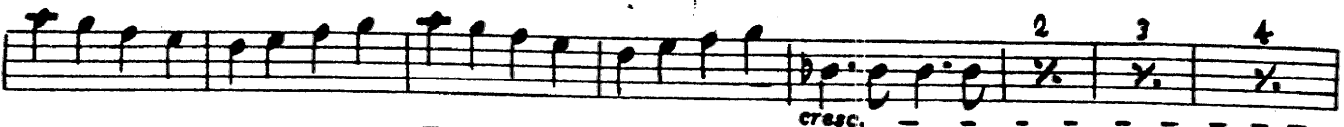

Solo

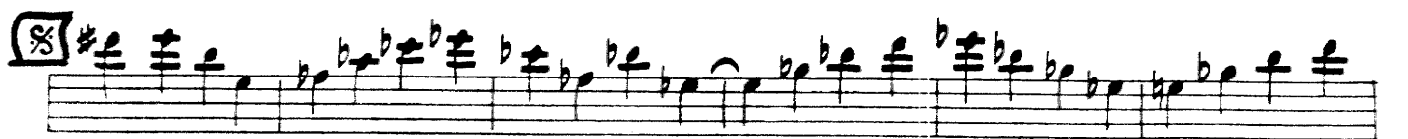
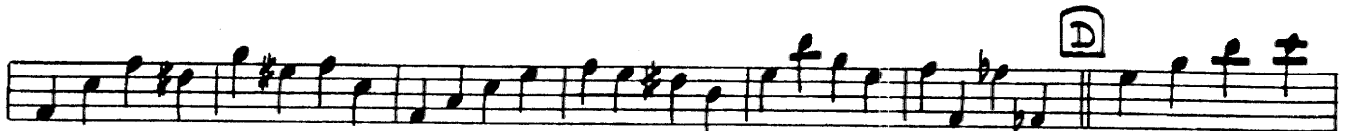
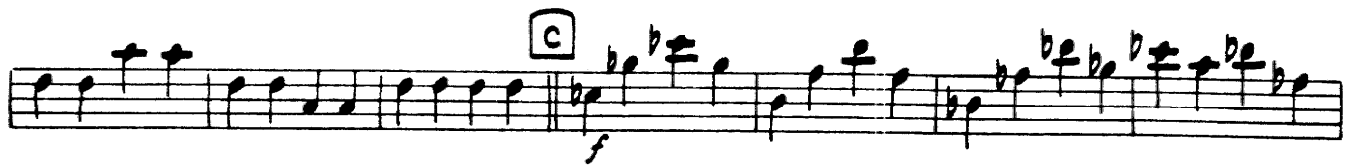
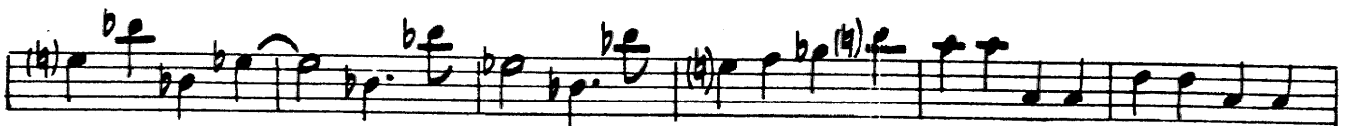
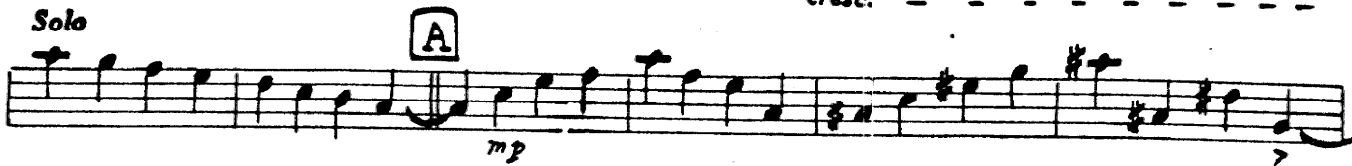

E

F

Solo

G *Solo*

2 3 4 **H**

cresc.

(etc.)

I

mf

S

D. S. al Coda

Coda *Solo*

f-p cresc. ...

p

ON STAGE
GUITAR M.M. 100-120 (♩)

JAZZ ÉTUDE

BY RUSTY DEDRICK

Fast 6

mf cresc.

f-p cresc.

A 1 2 Cm⁷ Cm⁷ F⁷ 2 Bm⁷ E⁷ B^{b7} Amaj⁷ Bm⁷ Cm⁷ A^{#0}

Bm⁷ E⁷ Bm⁷ E^{b7} **B** Abmaj⁷ 1 Am⁷ D⁰ D⁷ G^b 2

Ab⁷ D^{b0} D⁷ G^{b6} 2 Gm⁷ C⁷ Fmaj⁷ F⁶

C E^{b7} D⁹ D^{maj7} D^{b6} Cm⁷

F⁷ Cm⁷ F⁷ F⁷ Bmaj⁷ B⁶ Bm⁷ B^{b9} Amaj⁷ A⁶

Am⁷ D⁷ D⁷ GMAJ⁷ A⁹ A^{b9} **D** G^(b) **S** GMAJ⁷

Ab⁷ D^{b7} G^bMAJ⁷ G^{b6} Gm⁷ C⁷ FMAJ⁷

F⁶ F^{#7} B⁷ F⁹ EMAJ⁷

F^{#7} B⁷ Fm⁷ B^{b7} **E** EbMAJ⁷ Em⁷ A⁷ DMAJ⁷

E^{b7} Ab⁷ D^bMAJ⁷ Dm⁷ G⁷

C F⁹ **F** B^b7 E^b7 B^b7 A^b7

A^bmaj⁷ A^b6 A^bm⁷ D^b7 A^bm⁷ D^b7 D^b9 G^bmaj⁷ G^b6

E^m7 E^o E^m7 A⁷ E^m7 E^b7 D^{MAJ}7 D⁶ D^{MAJ}7 D^b D^{MAJ}7 D^m7

G⁷ D^m7 (15) D^m7 D^{MAJ}7 C⁶ 2 **G** 2

D^b C

H F⁶ F[#]m⁷ (1-9) B⁷ E⁶ F^m7 B^b7 E^b6 E^m7 (1-9) A⁷ A⁷

D^{MAJ}7 D⁷ G⁶ A^bm⁷ D^b7 (1-9) G^b6 G^m7 C⁷ (1-9)

F⁶ F[#]m⁷ (1-9) B⁷ B⁷ E^{MAJ}6 F^m7 B^b7 **I** E^bm⁷ D⁷ D^bMAJ⁷

D^b6 C[#]m⁷ F[#]7 B^{MAJ}7 B⁶ B^{MAJ}7 B⁶ B^m7 B^b7 A^{MAJ}7

A⁶ A^m7 D⁹ G^{MAJ}7 A⁹ A^b9 G⁶/₉ **%**

D. S. al Coda

C D^m7 D^o D^m7 G⁷ D^m7 (15) D^m7 D^{MAJ}7 C⁶ 2

Coda

D^m7 G⁷ D^m7 G⁷ G^o D^{MAJ}7

ON STAGE

JAZZ ÉTUDE

65

DRUMS

BY RUSTY DEDRICK

Fast - M.M. $\text{♩} = 100-120$

6 Cym. S.D. mp cresc. f-p cresc. OPEN Cym. Rim B.D. 2 3 4 B 2 3 4 5 6 C 2 4 6 8 10 12 14 D mp 2 3 4 5 6 7 E mf 2 3 4 5 6 F SAX SOLI BRASS CUE f mf

D. S. al Coda

ON STAGE

65

PIANO

JAZZ ÉTUDE

BY RUSTY DEDRICK

Fast
J.M.M. 100-120

4 Solo

cresc.

Solo $b^{\flat} 8^{\flat}$ $b^{\flat} 8^{\flat}$ Loco $b^{\flat} 8^{\flat}$ Loco

1 **A** 2 Solo 2 2 $(C\#m^7)$ $(C\#m^7)$ $(F\#7)$ 2 (Cm^7)

(Cm^7) (F^7) 2 (Bm^7) (E^7) Bb^7 $A\#m^7$ Bm^7 $C\#m^7$ $A\#0$

Bm^7 $E^7(-9)$ Bb^7 $E^7(-9)$ **B** $A\#m^7$ with Brass? $A\#m^7$ D^0 D^7 G^0

2 $A\#m^7$ D^0 D^7 G^0 2 Gm^7 C^7

Solo

Chords and markings in the score include: Eb7, D9, Dmaj7, Db6, C#m7, F#7, Cm7, F#7 (-9), F#7, Bmaj7, Bb6, Bm7, Bb9, Amaj7, A6, Am7, D7, D7 (-9), Gmaj7, A9, Ab9, D, F9, Emaj7, F#7, B7, Fm7, Bb7, E, and various accidentals and performance markings like 'mp' and '2'.

1 Eb6 Em7 A7 (D9) A7 Dmaj7 D7 Gb Am7 I

1 Gb6 Gm7 C7 (D9) 1 F6 F#7 B7 (-9) B7 Emaj6

1 [I] Solo Em7 D7 Dmaj7 Db6 C#m7 F#7

Bmaj7, Bb, Bm7 Bb7 Amaj7 Ab Am7

D9 Gmaj7 1 [D]

D. S. al Coda
TURN PAGE
(1 BAR AFTER [D])

Coda 8va Loco 2 2 1

ON STAGE

JAZZ ÉTUDE

BY RUSTY DEDRICK

TUBA

MM d: 100-190
Fast

Staff 2: *cresc.*, *p*

ON STAGE

JAZZ ÉTUDE

65

1st F HORN

BY RUSTY DEDRICK

Fast

- Section C:** Features a long melodic line with slurs and accents, marked *f*.

2 G 4

f

f-p *cresc.*

H

ff

Soli

Soli

I

p (H) 3

2

p (H) 3

mf 3 D. S. al Coda

Coda G *Solo* *f-p* 2 *Solo* *f-p*

2 *p*

ON STAGE

JAZZ ÉTUDE

65

2nd F HORN

BY RUSTY DEDRICK

Fast

8

f

ff cresc.

1

A

8

6

B

8

3 Solo

C

f

1

7

D

7

4

3

E

3

F

3

4

2 2 4

f

f-p cresc.

H

ff

Soli

Soli

I

p

p

J

D.S. al Coda

mf

Solo

Coda

f.p

Solo

f.p

p